

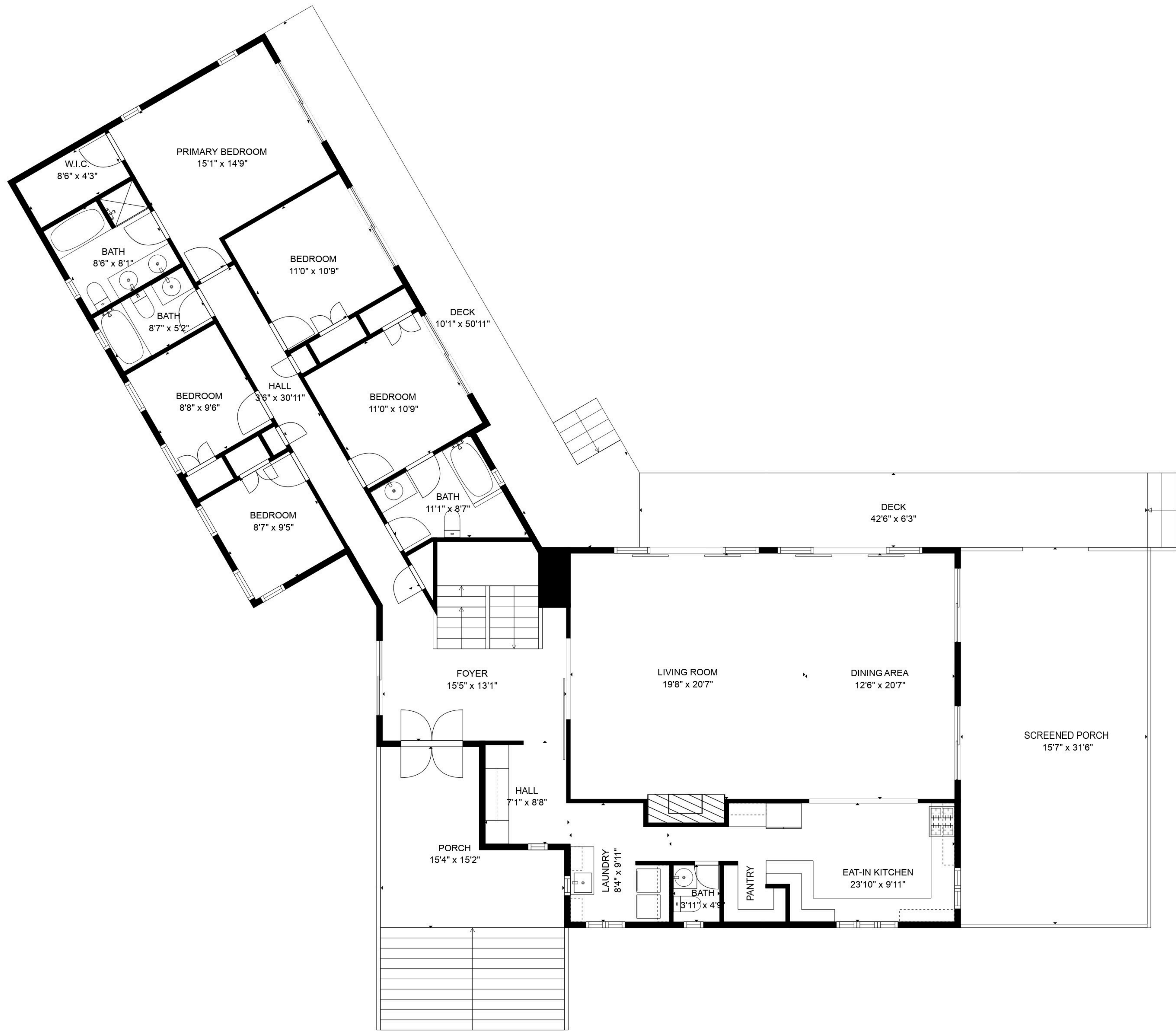

TOTAL: 5283 sq. ft

BELOW GROUND: 801 sq. ft, FLOOR 2: 2322 sq. ft, FLOOR 3: 751 sq. ft, FLOOR 4: 238 sq. ft, FLOOR 5: 75 sq. ft, FLOOR 6: 548 sq. ft, FLOOR 7: 548 sq. ft
 EXCLUDED AREAS: WINE CELLAR: 45 sq. ft, LOW CEILING: 602 sq. ft, PORCH: 172 sq. ft,
 COVERED DECK: 497 sq. ft, DECK: 543 sq. ft, BASEMENT: 467 sq. ft

SIZES AND DIMENSIONS ARE APPROXIMATE, ACTUAL MAY VARY.



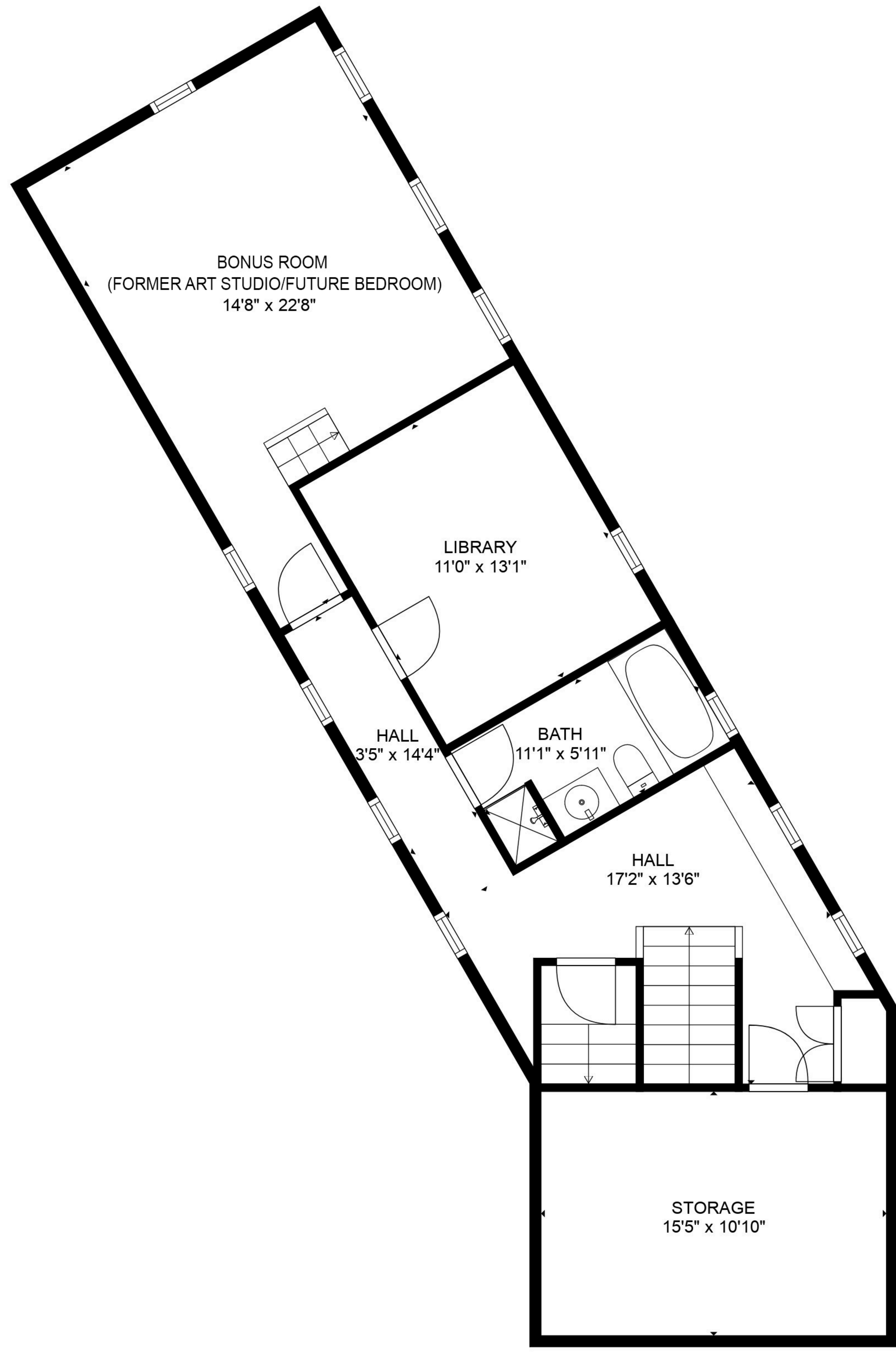

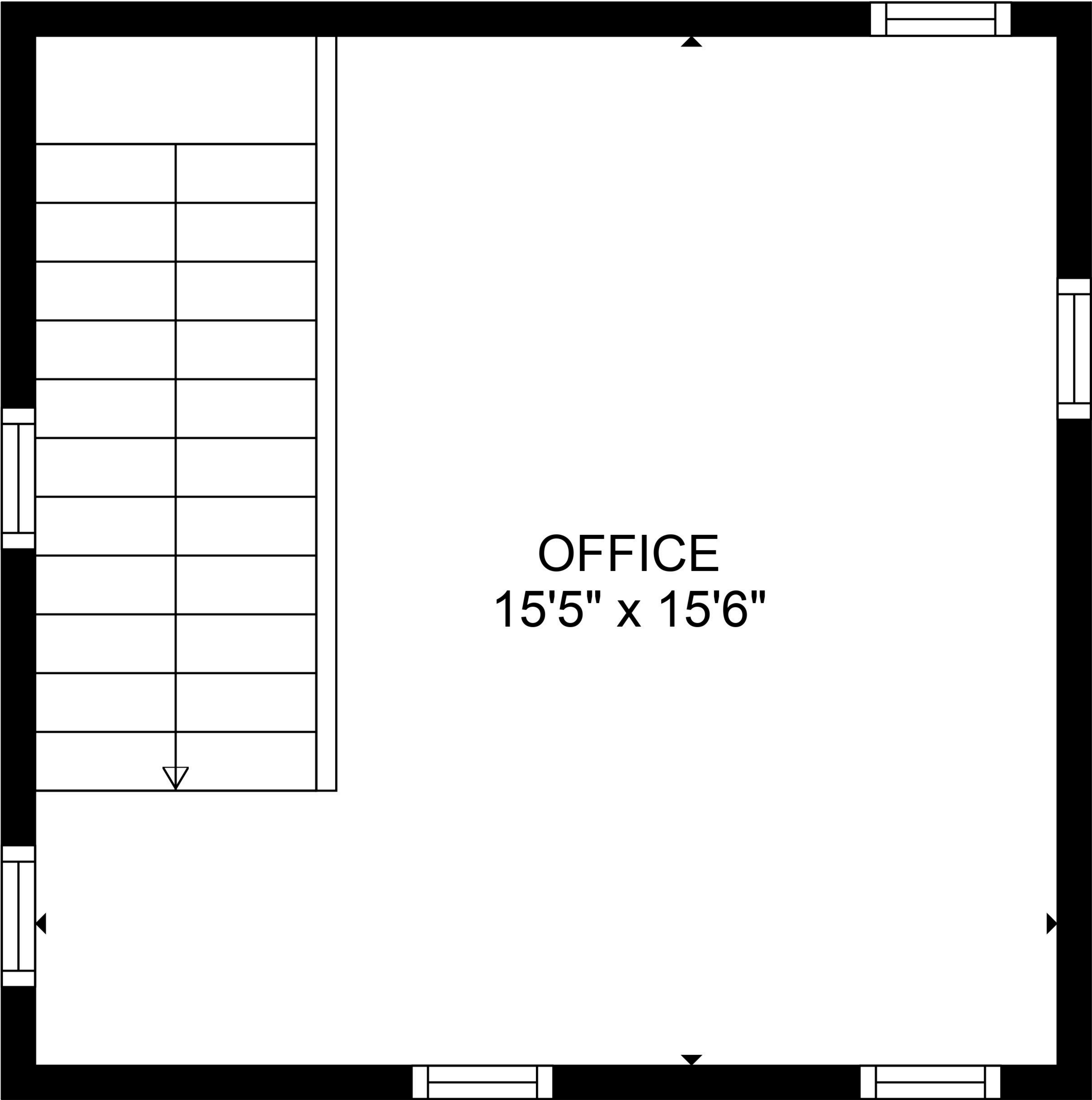

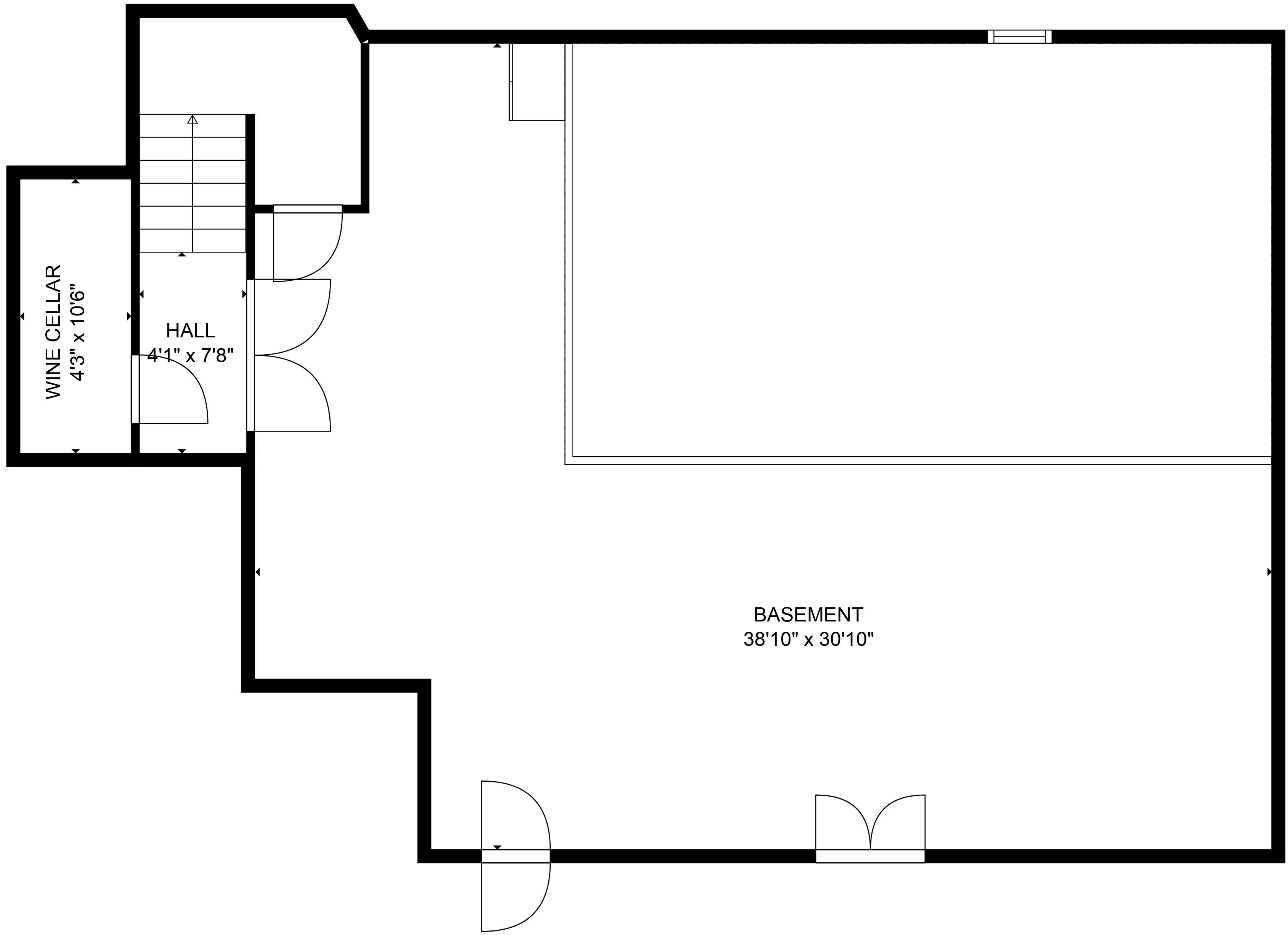

WINE CELLAR
4'3" x 10'6"

HALL
4'1" x 7'8"

BASEMENT
38'10" x 30'10"

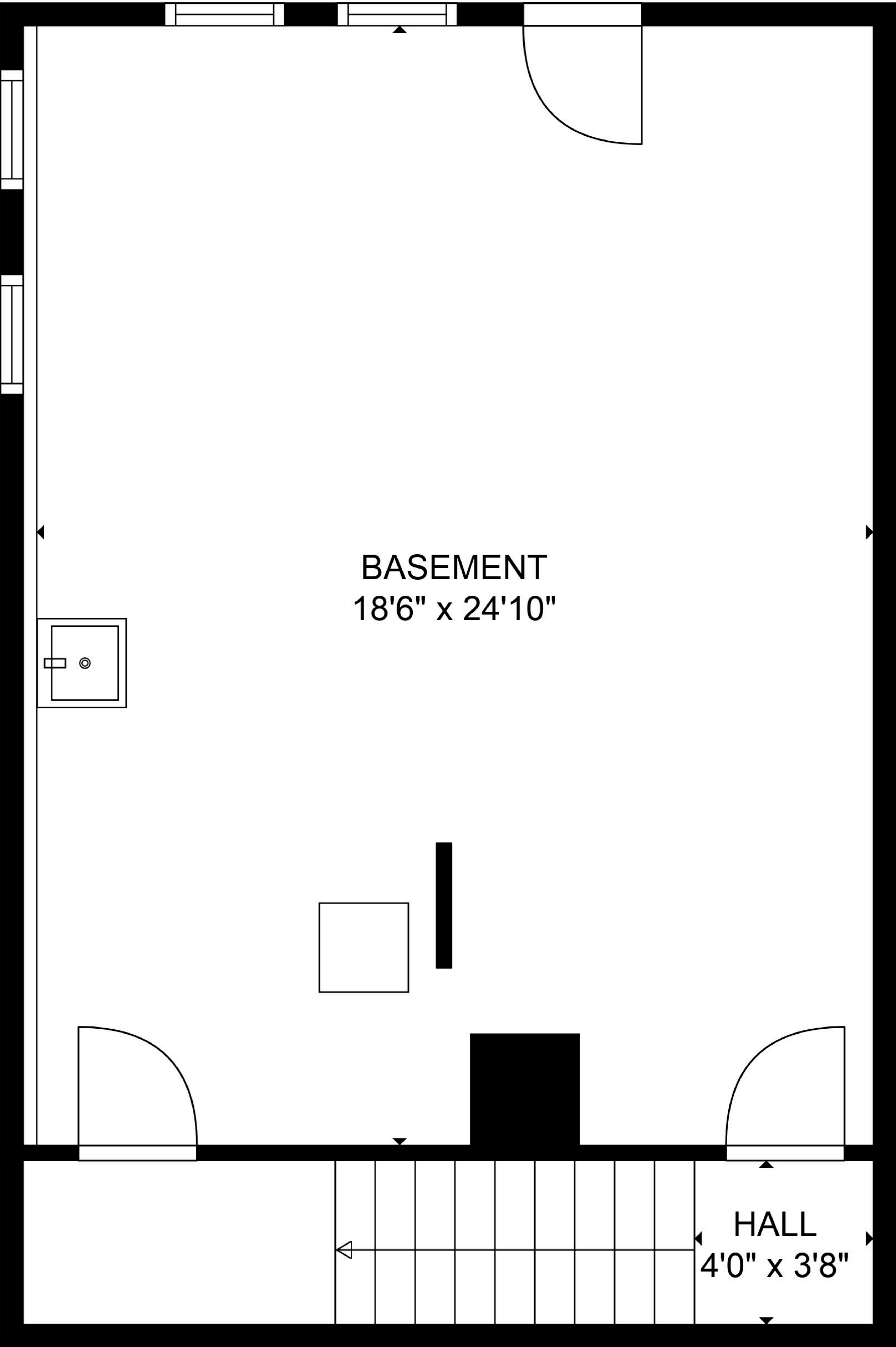

BASEMENT
18'6" x 24'10"

HALL
4'0" x 3'8"

ART STUDIO/FITNESS ROOM
(FORMER WOOD WORKING SHOP)
18'10" x 24'10"

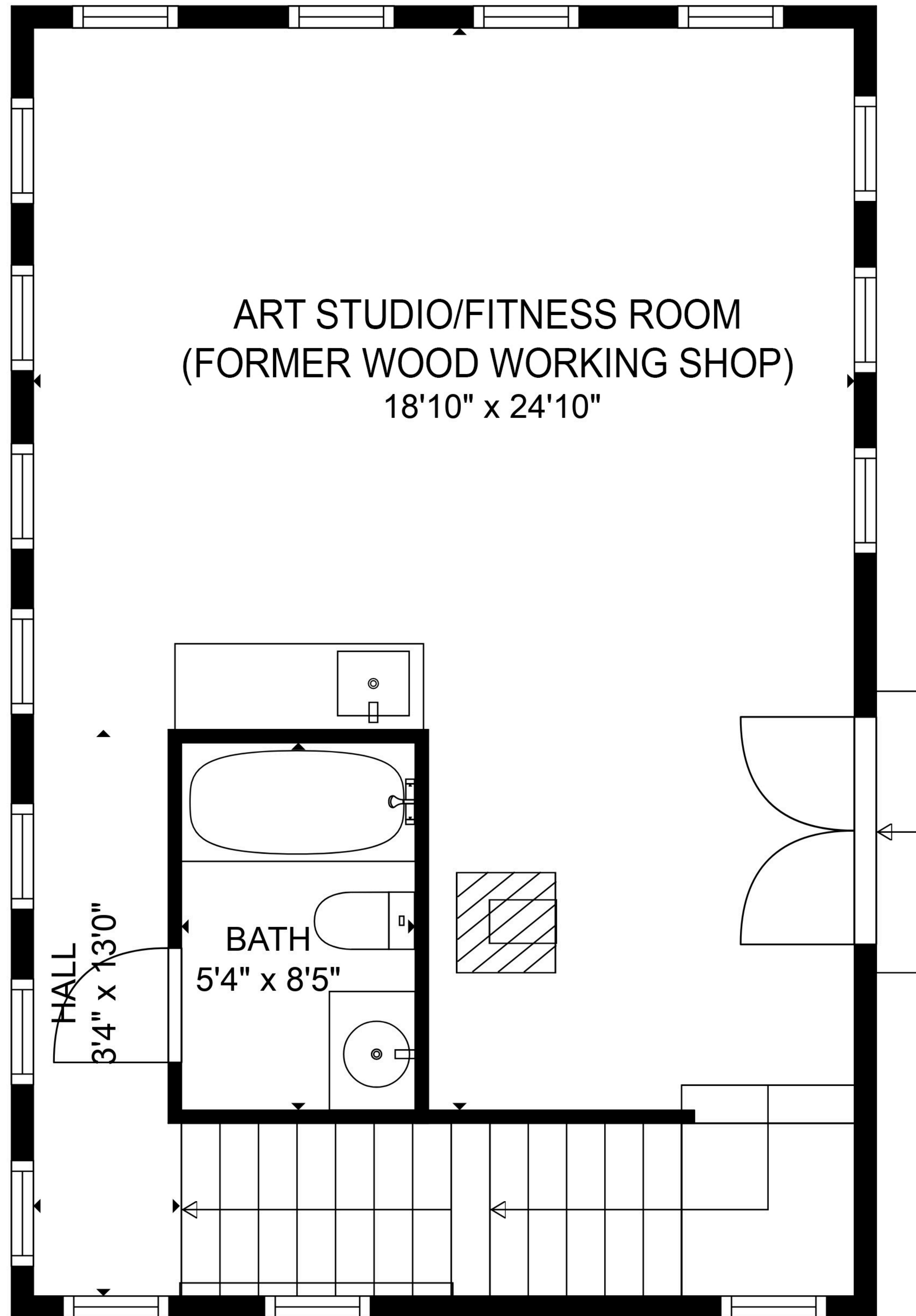

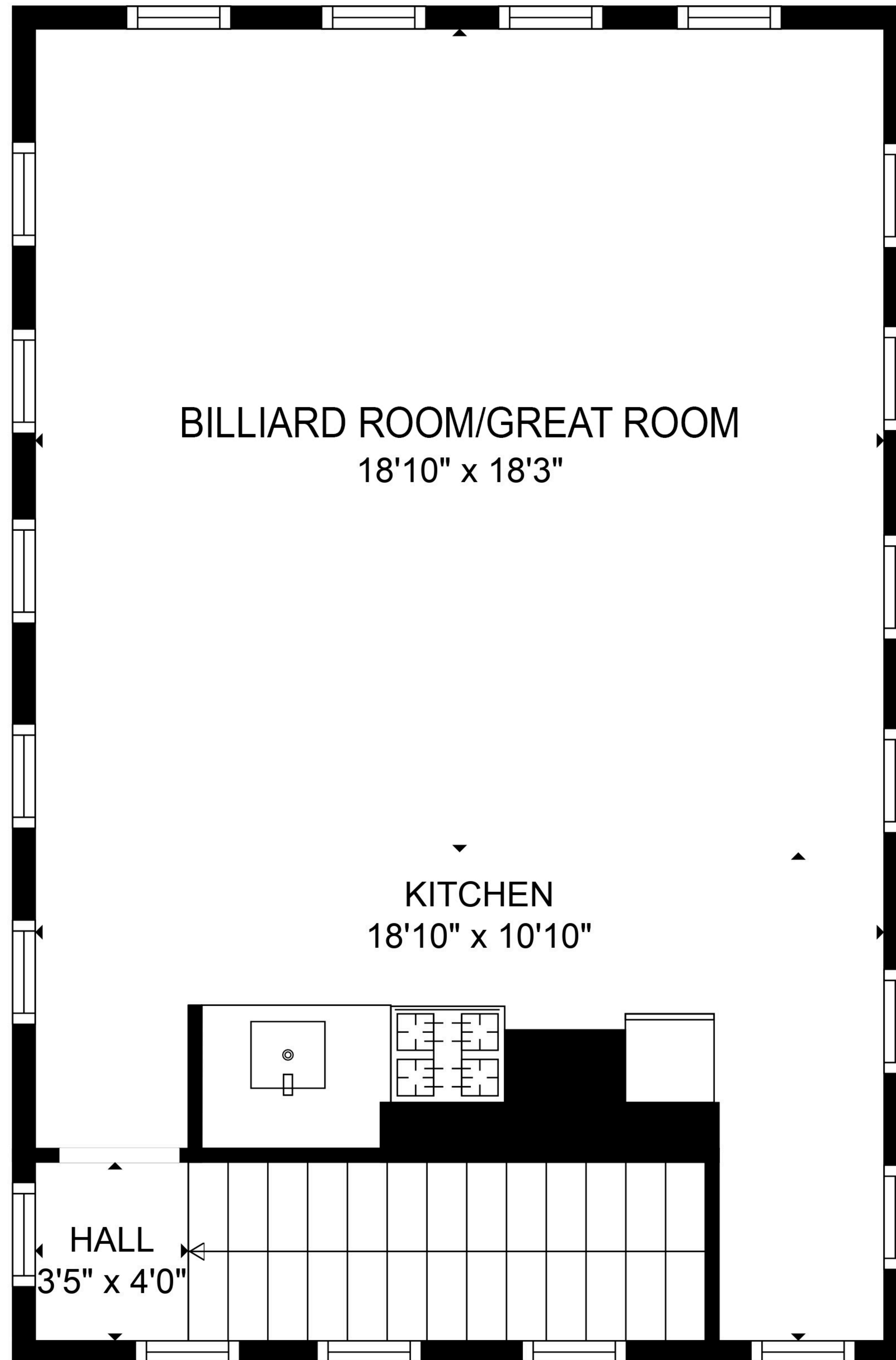

BILLIARD ROOM/GREAT ROOM
18'10" x 18'3"

KITCHEN
18'10" x 10'10"

HALL
3'5" x 4'0"